

August 2, 2024

The Laurel School of Princeton  
The Newgrange School of Princeton  
800 North Road, Pennington, NJ 08534

Dear School Community,

Our school is committed to protecting student, teacher, and staff health. To protect our community and be in compliance with the Department of Education regulations, we have tested our schools' drinking water for lead.

In accordance with the Department of Education regulations, our schools will implement immediate remedial measures for any drinking water outlet with a result greater than the action level of 15 µg/l (parts per billion [ppb]). This includes turning off the outlet unless it is determined the location must remain on for non-drinking purposes. In these cases, a "DO NOT DRINK – SAFE FOR HANDWASHING ONLY" sign will be posted.

### **Results of our Testing**

Following instructions given in technical guidance developed by the New Jersey Department of Environmental Protection, we identified and tested all water sources for drinking water and food preparation. Please find the results of those tests below.

Sincerely,



James P. Sheeley  
CEO Laurel Education Group  
Head of School, Laurel School  
Principal, Newgrange School



NELAC NJ11005  
 EPA NJ01186  
 PADEP 68-05417  
 NYDOH NY12046  
 BWON Approved

New Jersey Analytical Laboratories  
**NJAL**

812 Silvia Street  
 Ewing, NJ 08628  
 609-737-3477 (p)  
[www.njal.com](http://www.njal.com)

**Total Metals**

Date Received: 06/29/22 15:10

Sample ID#	Analysis	Method	Results	RL	Units	MCL	Sample Point	Sampled	Analyzed
N106442-01	Lead	EPA 200.8	ND	0.5	ug/L	15	Art room bathroom	06/29/22 10:35	07/05/22 17:14
N106442-02	Lead	EPA 200.8	ND	0.5	ug/L	15	Art room Sink	06/29/22 10:36	07/05/22 17:16
N106442-03	Lead	EPA 200.8	ND	0.5	ug/L	15	Rm 31/31A Sink	06/29/22 10:45	07/05/22 17:19
N106442-04	Lead	EPA 200.8	1.1	0.5	ug/L	15	Rm 33+31A Sink	06/29/22 10:50	07/05/22 17:21
N106442-05	Lead	EPA 200.8	1.6	0.5	ug/L	15	RM 33+31/31 B Sink	06/29/22 10:57	07/05/22 17:23
N106442-06	Lead	EPA 200.8	2.6	0.5	ug/L	15	RM 33/A/B Bathroom Sink	06/29/22 10:55	07/05/22 17:26
N106442-07	Lead	EPA 200.8	ND	0.5	ug/L	15	RM 29 Sink	06/29/22 10:56	07/05/22 17:28
N106442-08	Lead	EPA 200.8	ND	0.5	ug/L	15	Rm 28 sink	06/29/22 10:57	07/05/22 17:31
N106442-09	Lead	EPA 200.8	1.1	0.5	ug/L	15	Rm 28 Counter Sink	06/29/22 10:58	07/05/22 17:33
N106442-10	Lead	EPA 200.8	1.0	0.5	ug/L	15	Rm 23 Bathroom	06/29/22 11:35	07/06/22 13:55
N106442-11	Lead	EPA 200.8	0.5	0.5	ug/L	15	Rm 38 Counter Sink	06/29/22 11:40	07/05/22 17:50
N106442-12	Lead	EPA 200.8	ND	0.5	ug/L	15	RM 38 bathroom Sink	06/29/22 11:41	07/05/22 17:52
N106442-13	Lead	EPA 200.8	5.4	0.5	ug/L	15	Rm 38 Sink	06/29/22 11:42	07/05/22 17:55
N106442-14	Lead	EPA 200.8	1.2	0.5	ug/L	15	Rm 22A Sink	06/29/22 12:10	07/11/22 15:00
N106442-15	Lead	EPA 200.8	0.7	0.5	ug/L	15	Rm 22B Sink	06/29/22 12:10	07/06/22 14:22
N106442-16	Lead	EPA 200.8	0.5	0.5	ug/L	15	Therapy Gym	06/29/22 12:15	07/06/22 14:24
N106442-17	Lead	EPA 200.8	2.2	0.5	ug/L	15	Therapy Gym Counter 1	06/29/22 12:16	07/06/22 14:26
N106442-18	Lead	EPA 200.8	1.4	0.5	ug/L	15	Therapy Gym Counter 2	06/29/22 12:16	07/06/22 14:29
N106442-19	Lead	EPA 200.8	ND	0.5	ug/L	15	RM 18 Counter sink	06/29/22 12:20	07/06/22 14:31
N106442-20	Lead	EPA 200.8	1.3	0.5	ug/L	15	Rm 34 Counter 1	06/29/22 11:10	07/06/22 14:34
N106442-21	Lead	EPA 200.8	ND	0.5	ug/L	15	Rm 34 Counter 2	06/29/22 11:11	07/06/22 14:36
N106442-22	Lead	EPA 200.8	0.8	0.5	ug/L	15	Rm 34 Bathroom	06/29/22 11:19	07/06/22 14:38
N106442-23	Lead	EPA 200.8	3.0	0.5	ug/L	15	Rm 22 Bathroom Sink	06/29/22 11:23	07/08/22 12:36
N106442-24	Lead	EPA 200.8	ND	0.5	ug/L	15	RM 22 Counter sink	06/29/22 11:24	07/08/22 12:38
N106442-25	Lead	EPA 200.8	0.5	0.5	ug/L	15	Rm 37 Counter sink	06/29/22 11:30	07/08/22 12:41
N106442-26	Lead	EPA 200.8	0.9	0.5	ug/L	15	Hallway bathroom	06/29/22 11:31	07/13/22 11:07
N106442-27	Lead	EPA 200.8	14.8	0.5	ug/L	15	Janiter closet	06/29/22 11:32	07/13/22 11:10
N106442-28	Lead	EPA 200.8	ND	0.5	ug/L	15	Counter sink RM 24	06/29/22 11:33	07/13/22 11:13
N106442-29	Lead	EPA 200.8	ND	0.5	ug/L	15	Rm 23 Counter Sink	06/29/22 11:34	07/13/22 11:16
N106442-30	Lead	EPA 200.8	1.1	0.5	ug/L	15	Raw 3 Counter 1	06/29/22 14:15	07/13/22 11:18
N106442-31	Lead	EPA 200.8	0.7	0.5	ug/L	15	Raw 3 Counter 2	06/29/22 14:15	07/13/22 11:21

New Jersey Analytical Laboratories

*Vinnie Dombay*

The results in this report apply to the samples analyzed in accordance with the chain of custody document. This analytical report must be reproduced in its entirety.



NELAC NJ11005  
 EPA NJ01186  
 PADEP 68-05417  
 NYDOH NY12046  
 BWON Approved

New Jersey Analytical Laboratories  
**NJAL**

812 Silvia Street  
 Ewing, NJ 08628  
 609-737-3477 (p)  
[www.njal.com](http://www.njal.com)

**Total Metals**

Date Received: 06/29/22 15:10

Sample ID#	Analysis	Method	Results	RL	Units	MCL	Sample Point	Sampled	Analyzed
N106442-32	Lead	EPA 200.8	ND	0.5	ug/L	15	Water Fountain	06/29/22 14:15	07/13/22 11:24
N106442-33	Lead	EPA 200.8	ND	0.5	ug/L	15	Rm 2 Counter sink	06/29/22 14:20	07/13/22 11:26
N106442-34	Lead	EPA 200.8	ND	0.5	ug/L	15	Janitor Closet 2	06/29/22 14:22	07/13/22 11:29
N106442-35	Lead	EPA 200.8	2.3	0.5	ug/L	15	Kitchen Sink 1	06/29/22 14:35	07/13/22 11:32
N106442-36	Lead	EPA 200.8	ND	0.5	ug/L	15	Kitchen Sink 2	06/29/22 14:35	07/13/22 11:40
N106442-37	Lead	EPA 200.8	2.4	0.5	ug/L	15	Rm 11/9A Sink	06/29/22 13:34	07/13/22 11:43
N106442-38	Lead	EPA 200.8	14.3	0.5	ug/L	15	Rm 9 A Sink	06/29/22 13:37	07/13/22 11:46
N106442-39	Lead	EPA 200.8	27.7	0.5	ug/L	15	Janitorial Closet (New Garage)	06/29/22 13:40	07/13/22 11:48
N106442-40	Lead	EPA 200.8	0.5	0.5	ug/L	15	Rm 8 Counter 1	06/29/22 13:41	07/13/22 11:51
N106442-41	Lead	EPA 200.8	1.9	0.5	ug/L	15	Rm 8 Counter 2	06/29/22 13:41	07/13/22 11:54
N106442-42	Lead	EPA 200.8	0.7	0.5	ug/L	15	Rm 8 Bathroom Sink	06/29/22 14:41	07/13/22 11:56
N106442-43	Lead	EPA 200.8	4.0	0.5	ug/L	15	RM 7 B	06/29/22 13:43	07/13/22 11:59
N106442-44	Lead	EPA 200.8	2.2	0.5	ug/L	15	RM 5 Sink	06/29/22 14:05	07/13/22 12:02
N106442-45	Lead	EPA 200.8	ND	0.5	ug/L	15	RM 5 Counter	06/29/22 14:05	07/13/22 12:05
N106442-46	Lead	EPA 200.8	6.0	0.5	ug/L	15	RM 3 Bathroom	06/29/22 14:15	07/13/22 12:21
N106442-47	Lead	EPA 200.8	0.5	0.5	ug/L	15	Rm 17 Bathroom Sink	06/29/22 12:25	07/13/22 12:24
N106442-48	Lead	EPA 200.8	0.6	0.5	ug/L	15	RM 17 Sink	06/29/22 12:25	07/13/22 12:26
N106442-49	Lead	EPA 200.8	ND	0.5	ug/L	15	RM 15 Counter	06/29/22 12:27	07/13/22 12:29
N106442-50	Lead	EPA 200.8	0.9	0.5	ug/L	15	RM 14 Bathroom Sink	06/29/22 12:30	07/13/22 12:32
N106442-51	Lead	EPA 200.8	ND	0.5	ug/L	15	Rm 14 Counter Sink	06/29/22 12:30	07/13/22 12:35
N106442-52	Lead	EPA 200.8	2.0	0.5	ug/L	15	Rm 14 Sink	06/29/22 12:30	07/13/22 12:37
N106442-53	Lead	EPA 200.8	0.8	0.5	ug/L	15	RM 13 Sink	06/29/22 12:35	07/13/22 12:40
N106442-54	Lead	EPA 200.8	ND	0.5	ug/L	15	Gym Bathroom	06/29/22 12:36	07/13/22 12:43
N106442-55	Lead	EPA 200.8	2.9	0.5	ug/L	15	Rm 11 Bathroom Sink	06/29/22 13:29	07/13/22 12:45
N106442-56	Lead	EPA 200.8	0.6	0.5	ug/L	15	Rm 11 Sink	06/29/22 13:30	07/13/22 12:54
N106442-57	Lead	EPA 200.8	ND	0.5	ug/L	15	Hallway Bathroom 2	06/29/22 14:17	07/13/22 12:56
N106442-58	Lead	EPA 200.8	1.2	0.5	ug/L	15	Hallway Bathroom 1	06/29/22 14:00	07/13/22 12:59
N106442-59	Lead	EPA 200.8	ND	0.5	ug/L	15	Rm 6 Counter	06/29/22 14:00	07/13/22 13:02
N106442-60	Lead	EPA 200.8	ND	0.5	ug/L	15	Rm 6 bathroom	06/29/22 14:00	07/13/22 13:05

New Jersey Analytical Laboratories

The results in this report apply to the samples analyzed in accordance with the chain of custody document. This analytical report must be reproduced in its entirety.

*Vinnie Dombay*



NELAC NJ11005  
EPA NJ01186  
PADEP 68-05417  
NYDOH NY12046  
BWON Approved



812 Silvia Street  
Ewing, NJ 08628  
609-737-3477 (p)  
[www.njal.com](http://www.njal.com)

### Notes and Definitions

U	Compound not detected
DET	Analyte DETECTED
ND	Analyte NOT DETECTED at or above the Reporting Detection Limit (RDL)
NR	Not Reported
dry	Sample results reported on a dry weight basis
RPD	Relative Percent Difference
<	Less than reporting limit
≤	Less than or equal to reporting limit
>	Greater than reporting limit
≥	Greater than or equal to reporting limit
MDL	Method Detection Limit
RDL	Reporting Detection Limit
MCL/AL	Maximum Contaminant Level/Action Level
mg/kg wet	Results reported as wet weight
TTL	Total Threshold Limit Concentration
STLC	Soluble Threshold Limit Concentration
TCLP	Toxicity Characteristic Leachate Procedure

All work performed by New Jersey Analytical Laboratories LLC, is subject to our terms and conditions of services viewable at our office and our website: <http://www.njal.com/About-NJAL/Terms-and-Conditions.aspx>

*Vinnie Dombay*

Client Information

Client Name & Address

**New Grange School 800 North Road**

page \_\_\_\_\_

Phone: 609-584-1800 E-Mail:

Sampled by: (Print/Sign) **Alym Lewis**

Lab ID No.	Sample ID/Location	Date Sampled	Time Sampled	Total No. Containers	Bottle Vol	Matrix	HCl	Sterile	H2SO4	HNO3	Unpres	Other	Analysis		Notes	
-01	Art Room bathroom	6/29/22	10:35 AM	1	250						X					
-02	Art Room Sink	6/29/22	10:36 AM													
-03	Rm 2121A Sink	6/29/22	10:45 AM													
-04	Rm 33+31 171A Sink	6/29/22	10:50 AM													
-05	Rm 33+31 81B Sink	6/29/22	10:57 AM													
-06	Rm 33 1A/B Bottom Sink	6/29/22	10:58 AM													
-07	Rm 29 Sink	6/29/22	10:56 AM													
-08	Rm 28 Sink	6/29/22	10:57 AM													
-09	Rm 28 Counter Sink	6/29/22	10:58 AM													
-1																

*Cont'd*

Relinquished by Sampler

1 Date: 6/27/22 Time: 5:00 PM Received by: \_\_\_\_\_

Relinquished by: \_\_\_\_\_

2 Date: \_\_\_\_\_ Time: \_\_\_\_\_ Received by: \_\_\_\_\_

Relinquished by: \_\_\_\_\_

3 Date: \_\_\_\_\_ Time: \_\_\_\_\_ Received by: \_\_\_\_\_

New Jersey Analytical Laboratories  
 812 Silvia Street, Building B  
 Ewing, NJ 08628  
 Phone: 609-737-3477

Received for Laboratory by:  
*[Signature]*

6/29/22  
 15:10



Client Information		page										Notes			
Client Name & Address		New Grange School 300 New Road													
Sampled by: (Print/Sign) <i>[Signature]</i>		Phone: 609-584-1882 E-Mail:													
Lab ID No.	Sample ID/Location	Date Sampled	Time Sampled	Total No. Containers	Bottle Vol	Matrix	HCl	Sterile	H2SO4	HNO3	Unpres	Other	Analysis		Notes
-10	Rm 23 bathroom	6/27/22	11:35 AM	1	250 ml						X		LEAD		
-11	Rm 33 Ceck Suite	6/29/22	1:40 PM												
-12	Rm 38 bathroom Suite	6/29/22	11:41 AM												
-13	Rm 38 Sink	6/29/22	11:42 AM												
-14	Rm 22a Suite	6/29/22	12:10 PM												
-15	Rm 22B Suite	6/29/22	12:10 PM												
-16	Rm 39 Cogen bathroom	6/29/22	12:15 PM												
-17	Rm 39 Cogen bathroom	6/29/22	12:16 PM												
-18	Wing Cogen 2nd fl.	6/29/22	12:14 PM												
-19	Rm 18 Cogen Suite	6/29/22	12:20 PM												
Relinquished by Sampler		Date:	6/27/22	Received by:		Date:									
1		Time:	7:00 PM	1		Time:									
Relinquished by:		Date:		Received by:		Date:									
2		Time:		2		Time:									
Relinquished by:		Date:		Received by:		Date:									
3		Time:		3		Time:									
New Jersey Analytical Laboratories		Temp	24.6	Received for Laboratory by:											
812 Silvia Street, Building B		Cooler		<i>[Signature]</i>											
Ewing, NJ 08628		Phone:	609-737-3477	6/29/22											

\*\*Important Note: All Work Performed by New Jersey Analytical Laboratories LLC is subject to our Terms & Conditions, available at <http://www.najl.com/terms>



Client Information		page	
Client Name & Address			
New Grange School 800 Union Rd			
Sampled by: (Print/Sign) <i>(Signature)</i>		Phone: 609-584-1802	E-Mail:
Lab ID No.	Sample ID/Location	Date Sampled	Time Sampled
-20	Room 34 Locker 1	6/29/22	11:10am
-21	Room 34 Locker 2	6/29/22	11:11am
-22	Room 37 Restroom	6/29/22	11:19am
-23	Room 27 Bathroom Sink	6/29/22	11:23am
-24	Room 27 Center Sink	6/29/22	11:24am
-25	Room 37 Center Sink	6/29/22	11:30am
-26	Hallway Bathroom (Level)	6/29/22	11:31am
-27	Janitor Closet (Level)	6/29/22	11:32am
-28	Locker Sink on 24	6/29/22	11:33am
-29	Room 23 Center Sink	6/29/22	11:37am
Total No. Containers			
Bottle Vol		Matrix	HCl
Sterile		H2SO4	HNO3
Unpres		Other	Analysis
Notes		<i>LEAD</i>	
Relinquished by Sampler			
Date: 6/29/22		Received by:	
Time: 3:10P		1	
Relinquished by:			
Date:		Received by:	
Time:		2	
Relinquished by:			
Date:		Received by:	
Time:		3	
Cooler		Received for Laboratory by:	
Temp		<i>6/29/22</i>	
24.6		<i>15:10</i>	
New Jersey Analytical Laboratories		<i>(Signature)</i>	
812 Silvia Street, Building B		Received for Laboratory by:	
Ewing, NJ 08628		Phone: 609-737-3477	

\*\*Important Note: All Work Performed by New Jersey Analytical Laboratories LLC is subject to our Terms & Conditions, available at <http://www.najl.com/terms>

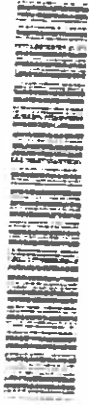

Client Information		page		Notes											
Client Name & Address		Phone: 609-584-1817 E-Mail:													
New Grange School 800 Wern Road															
Sampled by: (Print/Sign) Pam Lewis															
Lab ID No.	Sample ID/Location	Date Sampled	Time Sampled	Total No. Containers	Bottle Vol	Matrix	HCl	Sterile	H2SO4	HNO3	Unpres	Other	Analysis		
-30	Pam 3 Canister 1	6/29/22	2:15 PM	1	250 ml	M					X		LEAD		
-31	Pam 3 Canister 2	6/29/22	2:15 PM	1											
-32	Water Sample	6/29/22	2:15 PM	1											
-33	Pam 2 Canister 1	6/29/22	2:20 PM	1											
-34	Canister 2	6/29/22	2:22 PM	1											
-35	Canister 1	6/29/22	2:23 PM	1											
-36	Canister 2	6/29/22	2:23 PM	1											
Relinquished by Sampler		Date: 6/29/22		Received by:										Date:	
1		Time: 3:00 PM		1										Time:	
Relinquished by:		Date:		Received by:										Date:	
2		Time:		2										Time:	
Relinquished by:		Date:		Received by:										Date:	
3		Time:		3										Time:	
New Jersey Analytical Laboratories		Cooler		Received for Laboratory by:										Date:	
812 Silvia Street, Building B		Temp		24.6		M. Lewis								Time:	
Ewing, NJ 08628		Phone: 609-737-3477		6/29/22										Time:	

\*\*Important Note: All Work Performed by New Jersey Analytical Laboratories LLC is subject to our Terms & Conditions, available at <http://www.njal.com/terms>





Client Information  
 Client Name & Address

New Grange School 800 North Road  
 Sampled by: (Print/Sign) *[Signature]*

Phone: 609-584-1380  
 E-Mail:

Notes

Lab ID No.	Sample ID/Location	Date Sampled	Time Sampled	Total No. Containers	Bottle Vol	Matrix	HCl	Sterile	H2SO4	HNO3	Unpres	Other	Analysis
-37	Room 119A Sink	6/29/02	1:34pm	1	250 ml								LEAD
-38	Room 9A Sink	6/29/02	1:37pm										
-39	Sanitation Closet (New Jersey)	6/29/02	1:40pm										
-40	Room 9 Corridor	6/29/02	1:41pm										
-41	Room 9 Corridor	6/29/02	1:41pm										
-42	Room 9 Bathroom Sink	6/29/02	1:44pm										
-43	Room 7B	6/27/02	1:44pm										
-44	Room 5 Sink	6/29/02	2:05pm										
-45	Room 5 Corridor	6/29/02	2:05pm										
-46	Room 3 bathroom	6/29/02	2:05pm										

Relinquished by Sampler  
 1 Date: 6/29/02 Time: 3:05pm Received by: 1 Date: Time:  
 Relinquished by:  
 2 Date: Time: Received by: 2 Date: Time:  
 Relinquished by:  
 3 Date: Time: Received by: 3 Date: Time:

Received for Laboratory by:  
 Temp 24.6  
 Cooler  
 New Jersey Analytical Laboratories  
 812 Silvia Street, Building B  
 Ewing, NJ 08628  
 Phone: 609-737-3477  
 Received by: *[Signature]*  
 Date: 6/29/02  
 Time: 15:10

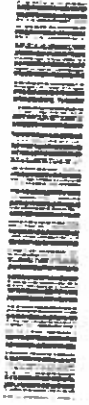

page \_\_\_\_\_

Client Information  
 Client Name & Address

Newgrange School 800 North Road  
 Newgrange, New York

Phone: 609-594-1800  
 E-Mail:

Notes

Lab ID No.	Sample ID/Location	Date Sampled	Time Sampled	Total No. Containers	Bottle Vol	Matrix	HCl	Sterile	H2SO4	HNO3	Unpres	Other	Analysis	Notes
-47	Room 17 bathroom sink	6/29/02	12:25	1	250	NI							Lead	
-48	Room 13 Sink	6/29/02	12:25	1										
-49	Room 15 Corridor	6/29/02	12:27	1										
-50	Room 14 bathroom Sink	6/29/02	12:30	1										
-51	Room 14 Corridor Sink	6/29/02	12:30	1										
-52	Room 14 Sink	6/29/02	12:30	1										
-53	Room 13 Sink	6/29/02	12:35	1										
-54	Open bathroom	6/29/02	12:36	1										
-55	Room 11 bathroom Sink	6/29/02	1:29	1										
-56	Room 11 Sink	6/29/02	1:30	1										

Relinquished by Sampler  
 1 Date: 6/29/02 Time: 3:10 PM  
 Relinquished by:  
 2 Date: Time:  
 Relinquished by:  
 3 Date: Time:

Received by:  
 1 Date: 6/29/02 Time: 15:10  
 Received by:  
 2 Date: Time:  
 Received by:  
 3 Date: Time:

Cooler Temp 24.6  
 Received for Laboratory by: [Signature]  
 6/29/02

New Jersey Analytical Laboratories  
 812 Silvia Street, Building B  
 Ewing, NJ 08628  
 Phone: 609-737-3477

\*\*Important Note: All Work Performed by New Jersey Analytical Laboratories LLC is subject to our Terms & Conditions, available at <http://www.njall.com/terms>



Client Information

Client Name & Address

page

New Grange School  
 Sampled by: (Print/Sign) Lynn Lewis

Phone: 609 584 1800 E-Mail:

Lab ID No.	Sample ID/Location	Date Sampled	Time Sampled	Total No. Containers	Bottle Vol	Matrix	HCl	Sterile	H2SO4	HNO3	Unpres	Other	Analysis		Notes	
													Rad			
-57	Hallway Bathroom	6/29/22	1417	1	250	WV				X				X		
-58	Hallway Bathroom 1	6/29/22	1400	1	250					X				X		
-59	Em 6 Counter	6/29/22	1400	1	250					X				X		
-60	Em 6 Bathroom	6/29/22	1400	1	250					X				X		

Relinquished by Sampler	Date:	Received by:	Date:
1	Time:	1	Time:
Relinquished by:	Date:	Received by:	Date:
2	Time:	2	Time:
Relinquished by:	Date:	Received by:	Date:
3	Time:	3	Time:

New Jersey Analytical Laboratories  
 812 Silvia Street, Building B  
 Ewing, NJ 08628  
 Phone: 609-737-3477

Received for Laboratory by: *[Signature]*  
 Cooler Temp: 21.6  
 629221510

\*\*Important Note: All Work Performed by New Jersey Analytical Laboratories LLC is subject to our Terms & Conditions, available at <http://www.najl.com/terms>